

ILLINOIS TRAFFIC CRASH REPORT

SHEET 1 OF 3

ISP-5330-20060709-051133



0830764

DRAC	DRAC	PEDV	PEDV	TRFD	TRFC	WEAT	DRVA	DRVA	VIS	VIS	VEHD	VEHD	LGHT	COLL	MANV	MANV	PPA	PPA	PPL	PPL
8	9			1	1	1	16	99	13	99	1	99	4	6	15	99	99	99	9	9
U1	U2	U1	U2				U1	U2	U1	U2	U1	U2			U1	U2	U1	U2	U1	U2

INVESTIGATING AGENCY ILLINOIS STATE POLICE				TYPE OF REPORT 1 On-scene				TYPE OF CRASH B Injury				AGENCY CRASH REPORT NO. 12-06-00702		DATE OF CRASH 07/05/2006		TIME OF CRASH 11:28 PM		TRFW 3
ADDRESS NO.				HIGHWAY OR STREET NAME Interstate 70 EASTBOUND				CITY / TOWNSHIP AUBURN TWP				INTERSECTION RELATED PRIVATE PROPERTY HIT&RUN N		NO. VEHICLES 6		LARS CODE		VEHT 7
DISTANCE				UNIT				DIRECTION				NAME OF INTERSECTION OR ROAD FEATURE MP 141				COUNTY CLARK		U1

Unit 1

NAME (LAST, FIRST, MI) WHITNEY ROBERT D				DRIVER Driver				DATE OF BIRTH 10/17/1958		MAKE PETERBILT		MODEL n/a		YEAR 04		DAMAGED AREA(S) NONE UNDER CARRIAGE TOTAL OTHER UNKNOWN		TOWED Y		VEHT 7
STREET ADDRESS 9446 E. CO RD 700N				SEX M		SAFT 2		AIR 9		PLATE NO. 263068		STATE IN		YEAR 07		HAZMAT SPILL N		COMVEH Y		# LANES 4
CITY ALBANY				STATE IN		ZIP 47320		INJURY O		EJECT 1		VIN 1XP5DB9XX4D822453				POINT OF 1ST CONTACT 2		INSURANCE CO. Marvin Johnson and Associates Inc		ALGN 2
TELEPHONE (765) 789-8788		LICENSE NO. 8946831076		STATE IN		CLASS A		VEHICLE OWNER (LAST, FIRST, MI) DAUM TRUCKING INC.,				TELEPHONE (800) 338-8935				POLICY NO. TPU303702902				RSUR 1
TAKEN TO				EMS AGENCY Marshall Ambulance				OWNER ADDRESS (STREET, CITY, STATE, ZIP) 603 S. AVON RD. PLAINFIELD, IN, 46168												

Unit 2

NAME (LAST, FIRST, MI) HEADLEY DALE A				DRIVER Driver				DATE OF BIRTH 03/08/1950		MAKE KENWORTH		MODEL N T600		YEAR 1996		DAMAGED AREA(S) NONE UNDER CARRIAGE TOTAL OTHER UNKNOWN		TOWED Y		VEHU 10
STREET ADDRESS 104 N ROBINSON				SEX M		SAFT 99		AIR 9		PLATE NO. P436050		STATE IL		YEAR 07		HAZMAT SPILL N		COMVEH Y		VEHU 10
CITY SALEM				STATE IL		ZIP 62881		INJURY K		EJECT 1		VIN 1XKADR9X2TJ670858				POINT OF 1ST CONTACT 1		INSURANCE CO. N/A		RDEF 1
TELEPHONE H340-1615-0070		LICENSE NO. H340-1615-0070		STATE IL		CLASS AM		VEHICLE OWNER (LAST, FIRST, MI) SCHNEIDER NATIONAL CARRIERS INC,				TELEPHONE (920) 592-2000				POLICY NO. N/A				BAC 97
TAKEN TO Regional Hospital				EMS AGENCY Marshall Ambulance				OWNER ADDRESS (STREET, CITY, STATE, ZIP) PO BOX 2545 GREEN BAY, WI, 54306												

UNIT	SEAT	DOB	SEX	SAFT	AIR	INJ	EJCT	PASSENGERS & WITNESSES ONLY (NAME, ADDR, TEL)				HOSP	EMS	
3	3	07/04/1970	F	2	9	O	1	DURK SHERRY A, 9358 LITTLE SPRUCE CT. LOT 98, LINDEN MI 48451, (810) 936-4802				n/a	n/a	BAC 96
3	5	04/07/1993	F	2	9	O	1	AL' NAJJAR L N,326 S. GRAND CAR ST. FATHERVILLE MI NA, (517) 304-4571				n/a	n/a	U2
3	4	08/21/1990	F	2	9	K	1	DURK JANELLE A, 9358 LITTLE SPRUCE CT. LOT 98, LINDEN MI 48451, (810) 936-4802				Union Hospital	Marshall Ambulance	NO. OCCS 1
5	5	04/17/1968	M	1	9	O	1	GARDNER RICHARD A, 802 W. SNIDER, OZARK MO 65721, (417) 581-5753				n/a	n/a	U1
6	3	03/09/1945	F	2	9	O	1	DUNLAP ADELE I, 38821 ST. RT. 18E, LITCHFIELD OH 44253, (440) 647-4057				n/a	n/a	NO. OCCS 1

Unit 1

EVNO	MOST	EVNT	LOC	DAMAGE PROPERTY OWNER NAME IDOT - IL Dept of Transportation				DAMAGED PROPERTY Guardrail				CONTRIBUTORY CAUSE (primary) 17 Physical condition of driver					
1		1	3	PROPERTY OWNER ADDRESS (STREET, CITY, STATE, ZIP) 2300 S. DIRKSEN PARKWAY SPRINGFIELD, IL 62764								CONTRIBUTORY CAUSE (secondary) 20 Improper lane usage					
2	X	23	3	ARREST NAME WHITNEY, ROBERT, D				SECTION Imp lane usage/laned roadway				CITATION NO. 3887183		DATE NOTIFIED 07/05/2006		TIME NOTIFIED 11:28 PM	
3		26	3	ARREST NAME WHITNEY, ROBERT, D				SECTION 395 3(a)(1) DRIVING MORE THA				CITATION NO. 3887184		COURT DATE 08/07/2006		COURT TIME 09:00 AM	

Unit 2

1		11	1	OFFICER ID 5330				BEAT / DIST 12				SUPERVISOR ID			
2		11	1												
3	X	3	1												

DIAGRAM

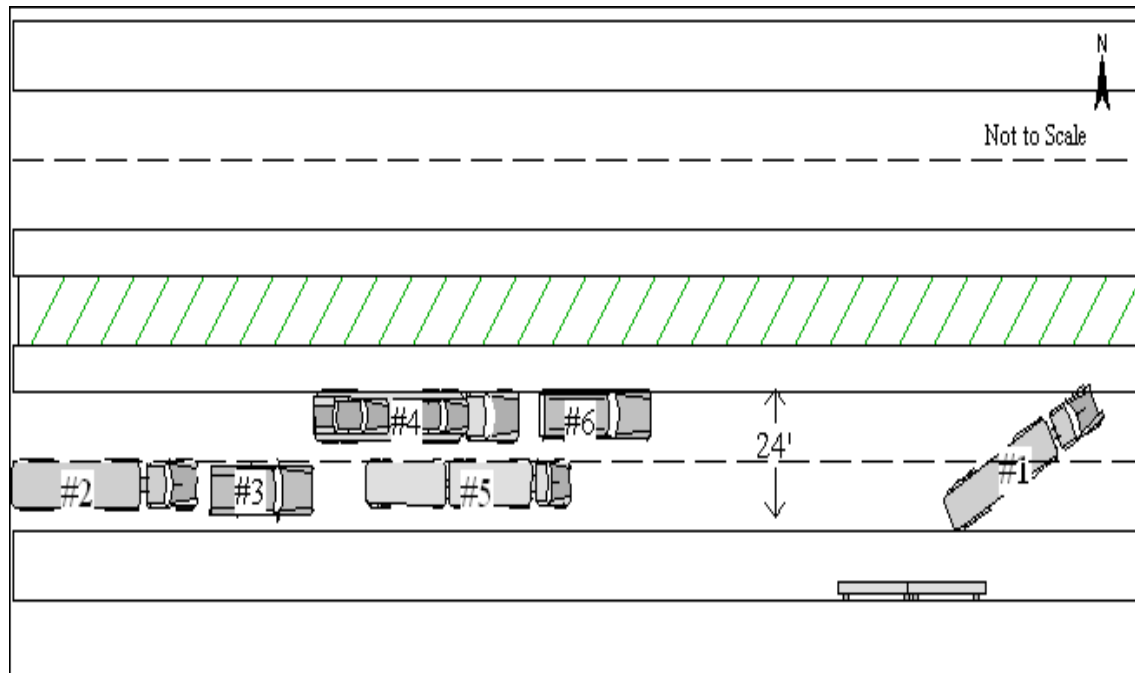

NARRATIVE (Refer to vehicle by Unit No.)

UNIT 1 WAS TRAVELING EASTBOUND ON I-70 AT MILE POST 141 WHEN DRIVER FELL ASLEEP. UNIT 1 RAN OFF THE ROADWAY TO THE RIGHT AND STRUCK A GUARD RAIL AND BRIDGE WALL. UNIT 1 THEN CAME TO A REST IN THE MIDDLE OF THE EASTBOUND LANES.

UNIT 2 WAS TRAVELING EASTBOUND ON I-70 AT MILE POST 141 IN THE RIGHT LANE. TRAFFIC WAS STOPPED BECAUSE OF UNIT 1. UNIT 2 STRUCK UNIT 3, WHICH WAS PARKED IN THE RIGHT LANE. AFTER STRIKING UNIT 3, UNIT 2 SKIDDED TO THE LEFT AND STRUCK UNIT 4 WHICH WAS PARKED IN THE LEFT LANE. AFTER STRIKING UNIT 4, UNIT 2 SKIDDED BACK TO THE RIGHT LANE STRIKING UNIT 5, WHICH WAS PARKED IN THE RIGHT LANE. UNIT 4 AFTER BEING STRUCK, THEN STRUCK UNIT 6 IN THE REAR WHICH WAS PARKED IN THE LEFT LANE IN FRONT OF UNIT 4.

LOCAL USE ONLY Nothing

U1 Color: Red	U1 Towed By / To: Edington's Wrecker Service / Edington's Wrecker Service
U2 Color: N/A	U2 Towed By / To: Edington's Wrecker Service / Edington's Wrecker Service

COMMERCIAL VEHICLE		Unit 1	
CARRIER NAME DAUM TRUCKING INC.		SOURCE SIDE OF TRUCK	
ADDRESS 603 S. AVON RD.		X	PAPERS
CITY STATE ZIP PLAINFIELD, IN 46168			DRIVER
ID Number:			LOG BOOK
USDOT 638153	ICCMC 303799	GVWR	32000
OR State No. N/A	State Name IN	None	
HAZARDOUS MATERIALS		PLACARDED ? No	
IF YES: 4 DIGITS 1 DIGIT Name			
HAZARDOUS CARGO RELEASED FROM TRUCK?		N	
VIOLATION OF HAZMAT REGS. CONTRIBUTE TO CRASH?		N	
VIOLATION OF MCS REGS CONTRIBUTE TO CRASH?		Y	
INSPECTION FROM COMPLETED?			
HAZMAT N	OUT OF SERVICE? N	FORM NO.	
MCS Y	OUT OF SERVICE? Y	IL3810001004	
IDOT PERMIT# N/A	WideLoad	N	
TRAILER WIDTH(S)	TRAILER LENGTH(S)	Vehicle Length	
TRAILER 1 97-102"	TRAILER 1 53	Total - Ft 65	
TRAILER 2	TRAILER 2	No Of Axles 5	
Vehicle Configuration 6	Cargo Body Type 2	LoadType 5	

COMMERCIAL VEHICLE		Unit 2	
CARRIER NAME SCHNEIDER NATIONAL CARRIERS INC.		SOURCE SIDE OF TRUCK	
ADDRESS PO BOX 2545		X	PAPERS
CITY STATE ZIP GREEN BAY, WI 54306			DRIVER
ID Number:			LOG BOOK
USDOT 264184	ICCMC 133655	GVWR	80000
OR State No. N/A	State Name WI	None	
HAZARDOUS MATERIALS		PLACARDED ? No	
IF YES: 4 DIGITS 1 DIGIT Name			
HAZARDOUS CARGO RELEASED FROM TRUCK?		N	
VIOLATION OF HAZMAT REGS. CONTRIBUTE TO CRASH?		N	
VIOLATION OF MCS REGS CONTRIBUTE TO CRASH?		Y	
INSPECTION FROM COMPLETED?			
HAZMAT N	OUT OF SERVICE? N	FORM NO.	
MCS Y	OUT OF SERVICE? N	IL3810001006	
IDOT PERMIT# N/A	WideLoad	N	
TRAILER WIDTH(S)	TRAILER LENGTH(S)	Vehicle Length	
TRAILER 1 97-102"	TRAILER 1 53	Total - Ft 70	
TRAILER 2	TRAILER 2	No Of Axles 5	
Vehicle Configuration 6	Cargo Body Type 2	LoadType 5	